



Officials: Joshua Hall, Timothy Hackett, Jessyca Christopher

Eastern Illinois - 51      Record: 10-6 (7-0)

NO. Name		Min	FG M-A	3P M-A	FT M-A	Rebounds			Fouls		TP	AS	TO	ST	Blocks		+/-	
						OR	DR	TOT	PF	FD						BS	BA	
23	Sydney-James Desroches	F 27:38	5-10	0-5	0-0	2	2	4	1	0	10	2	0	0	0	1	-2	
33	Macy McGlone	F 40:00	6-10	0-1	5-8	3	13	16	2	7	17	1	1	1	2	1	3	
0	Lalani Ellis	G 19:09	1-6	0-1	0-0	0	3	3	3	0	2	3	4	0	0	0	0	
3	Alex Rouse	G 27:55	4-7	0-1	1-2	0	1	1	1	1	9	0	1	3	0	1	-6	
7	Kiyley Flowers	G 33:17	3-4	1-2	0-0	0	3	3	5	0	7	5	5	2	0	0	6	
1	Ella Lune	13:12	1-1	1-1	0-0	1	1	2	0	1	3	2	1	1	1	0	6	
4	Lytic Johnson	17:25	1-2	0-1	1-3	0	2	2	0	1	3	0	2	1	0	0	9	
21	Tiny Lewis	21:24	0-9	0-8	0-0	0	2	2	1	0	0	0	1	0	0	1	-1	
Team						2	1	3			0		2					
Totals			21-49	2-20	7-13	8	28	36	13	10	51	13	17	8	3	4	3	

Technical Fouls::NONE

Shooting By Period			
1 <sup>st</sup> FG%	7-15	46.7%	
3PT%	1-9	11.1%	
FT%	0-0	0%	
2 <sup>nd</sup> FG%	4-13	30.8%	
3PT%	0-6	0.0%	
FT%	2-5	40%	
3 <sup>rd</sup> FG%	5-11	45.5%	
3PT%	1-4	25.0%	
FT%	0-0	0%	
4 <sup>th</sup> FG%	5-10	50.0%	
3PT%	0-1	0.0%	
FT%	5-8	62.5%	
GM FG%	21-49	42.9%	
3PT%	2-20	10.0%	
FT%	7-13	53.8%	

Dead Ball Rebounds: 4, 0

UT Martin - 48      Record: 6-12 (3-4)

				FG	3P	FT	Rebounds			Fouls			AS	TO	ST	Blocks		
NO.	Name		Min	M-A	M-A	M-A	OR	DR	TOT	PF	FD	TP				BS	BA	+/-
4	Anaya Brown	F	34:51	6-14	0-1	1-2	4	2	6	2	5	13	0	1	1	2	1	-5
12	Lexi Rubel	F	33:30	2-5	1-1	2-2	1	4	5	1	1	7	5	3	1	0	1	-4
25	Norah Clark	F	35:09	2-5	1-1	0-0	0	2	2	2	1	5	1	0	2	0	0	-5
11	Shae Littleford	G	31:33	4-11	0-2	3-3	0	1	1	0	5	11	1	1	2	0	1	1
44	Kenley McCarn	G	34:47	4-12	0-5	0-0	0	6	6	1	1	8	2	4	1	0	0	-3
1	Daejah Richmond		16:57	1-6	0-0	0-0	0	2	2	1	0	2	0	3	2	1	0	-3
14	Abby Stephens		04:43	1-1	0-0	0-0	1	0	1	0	0	2	0	2	0	0	0	1
15	Morgan Borgstadt		06:00	0-0	0-0	0-0	0	2	2	2	0	0	0	0	1	0	1	0
23	Kayana Armbrister		02:00	0-0	0-0	0-0	0	1	1	1	0	0	0	0	0	0	0	2
2	Kaitlyn McCarn		00:30	0-0	0-0	0-0	0	0	0	0	0	0	0	0	0	0	0	-1
Team							0	2	2			0		1				
Totals				20-54	2-10	6-7	6	22	28	10	13	48	9	16	9	4	3	-3

Technical Fouls::NONE

Shooting By Period			
1 <sup>st</sup> FG%	7-14	50.0%	
3PT%	1-1	100.0%	
FT%	1-1	100%	
2 <sup>nd</sup> FG%	5-15	33.3%	
3PT%	0-3	0.0%	
FT%	4-5	80%	
3 <sup>rd</sup> FG%	3-11	27.3%	
3PT%	0-2	0.0%	
FT%	0-0	0%	
4 <sup>th</sup> FG%	5-14	35.7%	
3PT%	1-4	25.0%	
FT%	1-1	100%	
GM FG%	20-54	37.0%	
3PT%	2-10	20.0%	
FT%	6-7	85.7%	

Dead Ball Rebounds: 1, 0

	EIU	UTM
Biggest lead	6 (1 <sup>st</sup> 7:25)	7 (3 <sup>rd</sup> 4:58)
Best Scoring Run	8(4 <sup>th</sup> 9:48)	10(1 <sup>st</sup> 5:41)
Lead Changes	4	
Times Tied	2	
Time with Lead	11:25	25:15

Points from	EIU	UTM
Turnovers	13	18
Paint	24	28
Second Chance	9	4
Fast Breaks	5	14
Bench	6	4

Period by Period Scoring					
	1st	2nd	3rd	4th	TOT
EIU	15	10	11	15	51
UTM	16	14	6	12	48



**Officials:** Joshua Hall, Timothy Hackett, Jessyca Christopher

## Period 1

### Quarter Starters:

<b>UTM</b>	4 Brown A	11 Littleford S	12 Rubel L	25 Clark N	44 McCarn K
<b>EIU</b>	0 Ellis L	3 Rouse A	7 Flowers K	23 Desroches S	33 McGlone M

Game Time	UTM	Score	Diff	EIU
10:00	4 BROWN A jumpball won			33 MCGLONE M jumpball lost
09:43	44 MCCARN K turnover travel (1)			
09:19				23 DESROCHES S 3pt FG from turnover, jump shot missed
09:16	4 BROWN A defensive rebound (1)			
09:02	44 MCCARN K turnover travel (2)			
08:43		0-2	-2	3 ROUSE A 2pt FG from turnover outside the paint, jump shot made (2)
08:43				0 ELLIS L assist (1)
08:17	44 MCCARN K 2pt FG outside the paint, pull up jump shot made (2)	2-2	0	
07:55		2-4	-2	23 DESROCHES S 2pt FG outside the paint, jump shot made (2)
07:55				7 FLOWERS K assist (1)
07:45	11 LITTLEFORD S 2pt FG outside the paint, floating jump shot missed			
07:43				0 ELLIS L defensive rebound (1)
07:36		2-6	-4	33 MCGLONE M 2pt FG in the paint, layup made (2)
07:36				23 DESROCHES S assist (1)
07:30	4 BROWN A foul drawn (1)			33 MCGLONE M foul personal (1 - 1)
07:30	11 LITTLEFORD S turnover lost ball (1)			3 ROUSE A steal (1)
07:25		2-8	-6	3 ROUSE A 2pt FG fast break from turnover in the paint, driving layup made (4)
07:10	11 LITTLEFORD S 2pt FG in the paint, layup made (2)	4-8	-4	
07:10	12 RUBEL L assist (1)			
07:10	11 LITTLEFORD S foul drawn (1)			3 ROUSE A foul shooting (1 - 2)
07:10	11 LITTLEFORD S free throw 1 - 1 made (3)	5-8	-3	
06:54	25 CLARK N steal (1)			7 FLOWERS K turnover bad pass (1)
06:44	4 BROWN A 2pt FG from turnover in the paint, driving layup made (2)	7-8	-1	
06:23				0 ELLIS L 3pt FG , jump shot missed
06:21	12 RUBEL L defensive rebound (1)			
06:13	25 CLARK N 3pt FG fast break, jump shot made (3)	10-8	2	
06:13	44 MCCARN K assist (1)			
06:12				Timeout 30 Sec
06:12				0 ELLIS L substitution out
06:12				3 ROUSE A substitution out
06:12				23 DESROCHES S substitution out
06:12				1 LUNE E substitution in
06:12				4 JOHNSON L substitution in
06:12				21 LEWIS T substitution in
06:01				21 LEWIS T 3pt FG , jump shot missed
06:00	44 MCCARN K defensive rebound (1)			
05:41	44 MCCARN K 2pt FG in the paint, jump shot made (4)	12-8	4	
05:41	12 RUBEL L assist (2)			
05:12		12-11	1	7 FLOWERS K 3pt FG , jump shot made (3)



Official Basketball Play by Play - 1st Period  
**Eastern Illinois at UT Martin**  
01/16/25 Kathleen and Tom Elam Center, Martin, Tenn.  
2024-25 NCAA Women's Basketball

**Game Time:** 5:30 PM  
**Game Duration:** 1:43  
**Attendance:** 1,411

**Officials:** Joshua Hall, Timothy Hackett, Jessyca Christopher

Game Time	UTM	Score	Diff	EIU
05:12				33 MCGLONE M assist (1)
04:55	4 BROWN A 2pt FG outside the paint, jump shot missed			
04:53				21 LEWIS T defensive rebound (1)
04:25				21 LEWIS T 3pt FG , step back jump shot missed
04:21	44 MCCARN K defensive rebound (2)			
04:17	44 MCCARN K turnover bad pass (3)			
04:17	11 LITTLEFORD S substitution out			
04:17	1 RICHMOND D substitution in			
03:50				4 JOHNSON L turnover travel (1)
03:28	25 CLARK N 2pt FG from turnover outside the paint, pull up jump shot missed			
03:26				33 MCGLONE M defensive rebound (1)
03:19				33 MCGLONE M 3pt FG , jump shot missed
03:17	44 MCCARN K defensive rebound (3)			
03:09	1 RICHMOND D 2pt FG outside the paint, pull up jump shot missed			
03:07				33 MCGLONE M defensive rebound (2)
02:53	4 BROWN A foul personal (1 - 1)			1 LUNE E foul drawn (1)
02:46				21 LEWIS T 3pt FG , pull up jump shot blocked
02:46	1 RICHMOND D block (1)			
02:42	25 CLARK N defensive rebound (1)			
02:34	12 RUBEL L 2pt FG in the paint, layup made (2)	14-11	3	
02:15		14-13	1	33 MCGLONE M 2pt FG outside the paint, turnaround jump shot made (4)
02:15				7 FLOWERS K assist (2)
02:06	jump ball situation			
02:06	12 RUBEL L turnover lost ball (1)			4 JOHNSON L steal (1)
01:47				4 JOHNSON L 3pt FG from turnover, jump shot missed
01:45	44 MCCARN K defensive rebound (4)			
01:33	4 BROWN A 2pt FG in the paint, jump shot missed			
01:29				4 JOHNSON L defensive rebound (1)
01:24				21 LEWIS T 3pt FG , jump shot missed
01:22	1 RICHMOND D defensive rebound (1)			
01:10	25 CLARK N 2pt FG outside the paint, pull up jump shot missed			
01:10				7 FLOWERS K defensive rebound (1)
01:01	12 RUBEL L steal (1)			7 FLOWERS K turnover bad pass (2)
00:46	4 BROWN A 2pt FG from turnover in the paint, driving layup made (4)	16-13	3	
00:26		16-15	1	7 FLOWERS K 2pt FG in the paint, driving layup made (5)
00:01	12 RUBEL L 2pt FG outside the paint, pull up jump shot missed			
00:01				33 MCGLONE M defensive rebound (3)
END OF PERIOD				
UTM 16-15 EIU				



Officials: Joshua Hall, Timothy Hackett, Jessyca Christopher

Eastern Illinois - 15

NO.	Name		Min	FG	3P	FT	Rebounds			Fouls		TP	AS	TO	ST	Blocks		+/-
				M-A	M-A	M-A	OR	DR	TOT	PF	FD					BS	BA	
23	Sydney-James Desroches	F	03:48	1-2	0-1	0-0	0	0	0	0	0	2	1	0	0	0	0	-2
33	Macy McGlone	F	10:00	2-3	0-1	0-0	0	3	3	1	0	4	1	0	0	0	0	-1
0	Lalani Ellis	G	03:48	0-1	0-1	0-0	0	1	1	0	0	0	1	0	0	0	0	-2
3	Alex Rouse	G	03:48	2-2	0-0	0-0	0	0	0	1	0	4	0	0	1	0	0	-2
7	Kiyley Flowers	G	10:00	2-2	1-1	0-0	0	1	1	0	0	5	2	2	0	0	0	-1
1	Ella Lune		06:12	0-0	0-0	0-0	0	0	0	0	1	0	0	0	0	0	0	1
4	Lyric Johnson		06:12	0-1	0-1	0-0	0	1	1	0	0	0	0	1	1	0	0	1
21	Tiny Lewis		06:12	0-4	0-4	0-0	0	1	1	0	0	0	0	0	0	0	1	1
Team							0	0	0			0			0			
Totals				7-15	1-9	0-0	0	7	7	2	1	15	5	3	2	0	1	-1

Technical Fouls::NONE

Shooting By Period			
1 <sup>st</sup>	FG%	7-15	46.7%
	3PT%	1-9	11.1%
	FT%	0-0	0%
GM	FG%	7-15	46.7%
	3PT%	1-9	11.1%
	FT%	0-0	0.0%

Dead Ball Rebounds: 0, 0

UT Martin - 16

NO.	Name		Min	FG	3P	FT	Rebounds			Fouls		TP	AS	TO	ST	Blocks		+/-
				M-A	M-A	M-A	OR	DR	TOT	PF	FD					BS	BA	
4	Anaya Brown	F	10:00	2-4	0-0	0-0	0	1	1	1	1	4	0	0	0	0	0	1
12	Lexi Rubel	F	10:00	1-2	0-0	0-0	0	1	1	0	0	2	2	1	1	0	0	1
25	Norah Clark	F	10:00	1-3	1-1	0-0	0	1	1	0	0	3	0	0	1	0	0	1
11	Shae Littleford	G	05:43	1-2	0-0	1-1	0	0	0	0	1	3	0	1	0	0	0	1
44	Kenley McCarn	G	10:00	2-2	0-0	0-0	0	4	4	0	0	4	1	3	0	0	0	1
1	Daejah Richmond		04:17	0-1	0-0	0-0	0	1	1	0	0	0	0	0	0	1	0	0
Team							0	0	0			0			0			
Totals				7-14	1-1	1-1	0	8	8	1	2	16	3	5	2	1	0	1

Technical Fouls::NONE

Shooting By Period			
1 <sup>st</sup>	FG%	7-14	50.0%
	3PT%	1-1	100.0%
	FT%	1-1	100%
GM	FG%	7-14	50.0%
	3PT%	1-1	100.0%
	FT%	1-1	100.0%

Dead Ball Rebounds: 0, 0

	EIU	UTM	Points from		EIU	UTM	Period by Period Scoring					
Biggest lead	6 (1 <sup>st</sup> 7:25)	4 (1 <sup>st</sup> 5:41)	Turnovers		4	4		1st	2nd	3rd	4th	TOT
Best Scoring Run	6(1 <sup>st</sup> 7:25)	10(1 <sup>st</sup> 5:41)	Paint		6	10	EIU	15	10	11	15	51
Lead Changes	1		Second Chance		0	0	UTM	16	14	6	12	48
Times Tied	1		Fast Breaks		2	3						
Time with Lead	02:08	06:13	Bench		0	0						



Official Basketball Play by Play - 2nd Period  
**Eastern Illinois at UT Martin**  
01/16/25 Kathleen and Tom Elam Center, Martin, Tenn.  
2024-25 NCAA Women's Basketball

**Game Time:** 5:30 PM  
**Game Duration:** 1:43  
**Attendance:** 1,411

**Officials:** Joshua Hall, Timothy Hackett, Jessyca Christopher

**Period 2**

**Quarter Starters:**

<b>UTM</b>	1 Richmond D	11 Littleford S	12 Rubel L	14 Stephens A	25 Clark N
<b>EIU</b>	0 Ellis L	3 Rouse A	7 Flowers K	23 Desroches S	33 McGlone M

Game Time	UTM	Score	Diff	EIU
10:00	4 BROWN A substitution out			
10:00	44 MCCARN K substitution out			
10:00	11 LITTLEFORD S substitution in			
10:00	14 STEPHENS A substitution in			
10:00				1 LUNE E substitution out
10:00				4 JOHNSON L substitution out
10:00				21 LEWIS T substitution out
10:00				0 ELLIS L substitution in
10:00				3 ROUSE A substitution in
10:00				23 DESROCHES S substitution in
09:46	25 CLARK N 2pt FG outside the paint, pull up jump shot made (5)	18-15	3	
09:26		18-17	1	23 DESROCHES S 2pt FG outside the paint, jump shot made (4)
09:26				7 FLOWERS K assist (3)
09:02	14 STEPHENS A turnover travel (1)			
08:51	11 LITTLEFORD S foul drawn (2)			0 ELLIS L foul offensive (1 - 1)
08:51				0 ELLIS L turnover offensive (1)
08:41	14 STEPHENS A 2pt FG fast break from turnover in the paint, layup made (2)	20-17	3	
08:41	25 CLARK N assist (1)			
08:23		20-19	1	23 DESROCHES S 2pt FG outside the paint, jump shot made (6)
08:23				0 ELLIS L assist (2)
07:59	11 LITTLEFORD S 3pt FG , jump shot missed			
07:57	14 STEPHENS A offensive rebound (1)			
07:50	11 LITTLEFORD S 2pt FG second chance in the paint, layup made (5)	22-19	3	
07:50	12 RUBEL L assist (3)			
07:50	11 LITTLEFORD S foul drawn (3)			0 ELLIS L foul shooting (2 - 2)
07:50	12 RUBEL L substitution out			
07:50	25 CLARK N substitution out			
07:50	4 BROWN A substitution in			
07:50	15 BORGSTADT M substitution in			
07:50				0 ELLIS L substitution out
07:50				21 LEWIS T substitution in
07:50	11 LITTLEFORD S free throw 1 - 1 made (6)	23-19	4	
07:39	1 RICHMOND D steal (1)			3 ROUSE A turnover bad pass (1)
07:35	1 RICHMOND D 2pt FG fast break from turnover in the paint, driving layup made (2)	25-19	6	
07:17				3 ROUSE A 2pt FG in the paint, floating jump shot blocked
07:17	15 BORGSTADT M block (1)			
07:13	15 BORGSTADT M defensive rebound (1)			
07:11	14 STEPHENS A turnover travel (2)			
07:11				3 ROUSE A substitution out



Official Basketball Play by Play - 2nd Period  
**Eastern Illinois at UT Martin**  
01/16/25 Kathleen and Tom Elam Center, Martin, Tenn.  
2024-25 NCAA Women's Basketball

**Game Time:** 5:30 PM  
**Game Duration:** 1:43  
**Attendance:** 1,411

**Officials:** Joshua Hall, Timothy Hackett, Jessyca Christopher

Game Time	UTM	Score	Diff	EIU
07:11				4 JOHNSON L substitution in
06:55				33 MCGLONE M 2pt FG from turnover in the paint, floating jump shot missed
06:53				23 DESROCHES S offensive rebound (1)
06:52		25-21	4	23 DESROCHES S 2pt FG from turnover second chance in the paint, layup made (8)
06:30	4 BROWN A 2pt FG in the paint, pull up jump shot missed			
06:27				7 FLOWERS K defensive rebound (2)
06:25	11 LITTLEFORD S steal (1)			7 FLOWERS K turnover bad pass (3)
06:18	11 LITTLEFORD S 2pt FG from turnover in the paint, jump shot missed			
06:18	4 BROWN A offensive rebound (2)			
06:16	4 BROWN A foul drawn (2)			7 FLOWERS K foul personal (1 - 3)
06:16	14 STEPHENS A substitution out			
06:16	44 MCCARN K substitution in			
06:05	4 BROWN A foul drawn (3)			23 DESROCHES S foul shooting (1 - 4)
06:05	4 BROWN A free throw 1 - 2 missed			
06:05	offensive dead ball rebound (1)			
06:05	4 BROWN A free throw 2 - 2 made (5)	26-21	5	
05:52	1 RICHMOND D steal (2)			7 FLOWERS K turnover bad pass (4)
05:47	1 RICHMOND D 2pt FG from turnover in the paint, driving layup missed			
05:47				23 DESROCHES S defensive rebound (2)
05:34	4 BROWN A steal (1)			21 LEWIS T turnover bad pass (1)
05:20	1 RICHMOND D turnover bad pass (1)			
05:20				7 FLOWERS K substitution out
05:20				3 ROUSE A substitution in
05:01				3 ROUSE A 3pt FG from turnover, jump shot missed
04:59				23 DESROCHES S offensive rebound (3)
04:50	Timeout media			
04:49				23 DESROCHES S 3pt FG , jump shot blocked
04:49	4 BROWN A block (1)			
04:49				offensive rebound (12)
04:48				turnover shot clock (9)
04:17	1 RICHMOND D 2pt FG from turnover outside the paint, pull up jump shot missed			
04:15				3 ROUSE A defensive rebound (1)
03:53				23 DESROCHES S 3pt FG , jump shot missed
03:51	1 RICHMOND D defensive rebound (2)			
03:39	4 BROWN A 2pt FG in the paint, turnaround jump shot missed			
03:36				23 DESROCHES S defensive rebound (4)
03:21				21 LEWIS T 3pt FG , jump shot missed
03:19	15 BORGSTADT M defensive rebound (2)			
03:18	1 RICHMOND D turnover lost ball (2)			3 ROUSE A steal (2)
02:59	15 BORGSTADT M foul personal (1 - 1)			33 MCGLONE M foul drawn (1)
02:59	1 RICHMOND D substitution out			
02:59	15 BORGSTADT M substitution out			
02:59	12 RUBEL L substitution in			
02:59	25 CLARK N substitution in			
02:52		26-23	3	23 DESROCHES S 2pt FG from turnover in the paint, layup made (10)



Official Basketball Play by Play - 2nd Period  
**Eastern Illinois at UT Martin**  
01/16/25 Kathleen and Tom Elam Center, Martin, Tenn.  
2024-25 NCAA Women's Basketball

**Game Time:** 5:30 PM  
**Game Duration:** 1:43  
**Attendance:** 1,411

**Officials:** Joshua Hall, Timothy Hackett, Jessyca Christopher

Game Time	UTM	Score	Diff	EIU
02:31	44 MCCARN K 2pt FG in the paint, jump shot missed			
02:29	4 BROWN A offensive rebound (3)			
02:24	44 MCCARN K 3pt FG second chance, jump shot missed			
02:22				21 LEWIS T defensive rebound (2)
02:15				23 DESROCHES S 3pt FG , jump shot missed
02:13	11 LITTLEFORD S defensive rebound (1)			
01:42	4 BROWN A 3pt FG , jump shot missed			
01:40				33 MCGLONE M defensive rebound (4)
01:30	4 BROWN A foul shooting (2 - 2)			4 JOHNSON L foul drawn (1)
01:30				4 JOHNSON L free throw 1 - 3 missed
01:30				offensive dead ball rebound (1)
01:30				4 JOHNSON L free throw 2 - 3 missed
01:30				offensive dead ball rebound (2)
01:30		26-24	2	4 JOHNSON L free throw 3 - 3 made (1)
01:30	4 BROWN A substitution out			
01:30	23 ARMBRISTER K substitution in			
01:23	11 LITTLEFORD S 2pt FG fast break outside the paint, pull up jump shot made (8)	28-24	4	
01:23	12 RUBEL L assist (4)			
00:58				21 LEWIS T 2pt FG in the paint, floating jump shot missed
00:58				33 MCGLONE M offensive rebound (5)
00:56	23 ARMBRISTER K foul shooting (1 - 3)			33 MCGLONE M foul drawn (2)
00:56		28-25	3	33 MCGLONE M free throw 1 - 2 made (5)
00:56				33 MCGLONE M free throw 2 - 2 missed
00:56	23 ARMBRISTER K defensive rebound (1)			
00:41	12 RUBEL L foul drawn (1)			21 LEWIS T foul personal (1 - 5)
00:41	12 RUBEL L free throw 1 - 2 made (3)	29-25	4	
00:41	12 RUBEL L free throw 2 - 2 made (4)	30-25	5	
00:34				21 LEWIS T 3pt FG , jump shot missed
00:30	defensive rebound (17)			
00:04	11 LITTLEFORD S 2pt FG outside the paint, floating jump shot blocked			
00:04				33 MCGLONE M block (1)
00:00				33 MCGLONE M defensive rebound (6)
END OF PERIOD				
UTM 30-25 EIU				



Officials: Joshua Hall, Timothy Hackett, Jessyca Christopher

Eastern Illinois - 10

NO. Name			Min	FG M-A	3P M-A	FT M-A	Rebounds			Fouls		TP	AS	TO	ST	Blocks		+/-
							OR	DR	TOT	PF	FD					BS	BA	
23	Sydney-James Desroches	F	10:00	4-7	0-3	0-0	2	2	4	1	0	8	0	0	0	0	1	-4
33	Macy McGlone	F	10:00	0-1	0-0	1-2	1	2	3	0	2	1	0	0	0	1	0	-4
0	Lalani Ellis	G	02:10	0-0	0-0	0-0	0	0	0	2	0	0	1	1	0	0	0	-2
3	Alex Rouse	G	08:09	0-2	0-1	0-0	0	1	1	0	0	0	0	1	1	0	1	-5
7	Kiyley Flowers	G	04:40	0-0	0-0	0-0	0	1	1	1	0	0	1	2	0	0	0	-4
1	Ella Lune		00:00	0-0	0-0	0-0	0	0	0	0	0	0	0	0	0	0	0	0
21	Tiny Lewis		07:50	0-3	0-2	0-0	0	1	1	1	0	0	0	1	0	0	0	-2
4	Lyric Johnson		07:11	0-0	0-0	1-3	0	0	0	0	1	1	0	0	0	0	0	1
Team							1	0	1			0		1				
Totals				4-13	0-6	2-5	4	7	11	5	3	10	2	6	1	1	2	-4

Shooting By Period		
2 <sup>nd</sup> FG%	4-13	30.8%
3PT%	0-6	0.0%
FT%	2-5	40%
GM FG%	4-13	30.8%
3PT%	0-6	0.0%
FT%	2-5	40.0%

Dead Ball Rebounds: 2, 0

Technical Fouls::NONE

UT Martin - 14

				FG	3P	FT	Rebounds			Fouls		TP	AS	TO	ST	Blocks		
NO.	Name		Min	M-A	M-A	M-A	OR	DR	TOT	PF	FD					BS	BA	+/-
4	Anaya Brown	F	06:20	0-3	0-1	1-2	2	0	2	1	2	1	0	0	1	1	0	-1
12	Lexi Rubel	F	05:09	0-0	0-0	2-2	0	0	0	0	1	2	2	0	0	0	0	2
25	Norah Clark	F	05:09	1-1	0-0	0-0	0	0	0	0	0	2	1	0	0	0	0	2
11	Shae Littleford	G	10:00	2-5	0-1	1-1	0	1	1	0	2	5	0	0	1	0	1	4
44	Kenley McCarn	G	06:16	0-2	0-1	0-0	0	0	0	0	0	0	0	0	0	0	0	1
1	Daejah Richmond		07:01	1-3	0-0	0-0	0	1	1	0	0	2	0	2	2	0	0	4
14	Abby Stephens		03:44	1-1	0-0	0-0	1	0	1	0	0	2	0	2	0	0	0	3
15	Morgan Borgstadt		04:51	0-0	0-0	0-0	0	2	2	1	0	0	0	0	0	1	0	2
23	Kayana Armbrister		01:30	0-0	0-0	0-0	0	1	1	1	0	0	0	0	0	0	0	3
Team							0	1	1			0		0				
Totals				5-15	0-3	4-5	3	6	9	3	5	14	3	4	4	2	1	4

Shooting By Period		
2 <sup>nd</sup> FG%	5-15	33.3%
3PT%	0-3	0.0%
FT%	4-5	80%
GM FG%	5-15	33.3%
3PT%	0-3	0.0%
FT%	4-5	80.0%

Dead Ball Rebounds: 1, 0

Technical Fouls::NONE

	EIU	UTM
Biggest lead	0 (1 <sup>st</sup> 10:00)	6 (2 <sup>nd</sup> 7:35)
Best Scoring Run	3(2 <sup>nd</sup> 1:30)	5(2 <sup>nd</sup> 7:35)
Lead Changes	0	
Times Tied	0	
Time with Lead	00:00	09:46

Points from	EIU	UTM
Turnovers	4	5
Paint	4	6
Second Chance	4	4
Fast Breaks	0	6
Bench	1	4

Period by Period Scoring					
	1st	2nd	3rd	4th	TOT
EIU	15	10	11	15	51
UTM	16	14	6	12	48





Officials: Joshua Hall, Timothy Hackett, Jessyca Christopher

Eastern Illinois - 25

NO.	Name	Min	FG	3P	FT	Rebounds			Fouls		TP	AS	TO	ST	Blocks		+/-
			M-A	M-A	M-A	OR	DR	TOT	PF	FD					BS	BA	
23	Sydney-James Desroches	13:48	5-9	0-4	0-0	2	2	4	1	0	10	1	0	0	0	1	-6
33	Macy McGlone	20:00	2-4	0-1	1-2	1	5	6	1	2	5	1	0	0	1	0	-5
0	Lalani Ellis	05:58	0-1	0-1	0-0	0	1	1	2	0	0	2	1	0	0	0	-4
3	Alex Rouse	11:57	2-4	0-1	0-0	0	1	1	1	0	4	0	1	2	0	1	-7
7	Kiyley Flowers	14:40	2-2	1-1	0-0	0	2	2	1	0	5	3	4	0	0	0	-5
1	Ella Lune	06:12	0-0	0-0	0-0	0	0	0	0	1	0	0	0	0	0	0	1
4	Lytic Johnson	13:23	0-1	0-1	1-3	0	1	1	0	1	1	0	1	1	0	0	2
21	Tiny Lewis	14:02	0-7	0-6	0-0	0	2	2	1	0	0	0	1	0	0	1	-1
Team						1	0	1			0			1			
Totals			11-28	1-15	2-5	4	14	18	7	4	25	7	9	3	1	3	-5

Technical Fouls::NONE

Shooting By Period		
1 <sup>st</sup> FG%	7-15	46.7%
3PT%	1-9	11.1%
FT%	0-0	0%
2 <sup>nd</sup> FG%	4-13	30.8%
3PT%	0-6	0.0%
FT%	2-5	40%
GM FG%	11-28	39.3%
3PT%	1-15	6.7%
FT%	2-5	40.0%

Dead Ball Rebounds: 2, 0

UT Martin - 30

NO.	Name	Min	FG	3P	FT	Rebounds			Fouls		TP	AS	TO	ST	Blocks		+/-
			M-A	M-A	M-A	OR	DR	TOT	PF	FD					BS	BA	
4	Anaya Brown	16:20	2-7	0-1	1-2	2	1	3	2	3	5	0	0	1	1	0	0
12	Lexi Rubel	15:09	1-2	0-0	2-2	0	1	1	0	1	4	4	1	1	0	0	3
25	Norah Clark	15:09	2-4	1-1	0-0	0	1	1	0	0	5	1	0	1	0	0	3
11	Shae Littleford	15:43	3-7	0-1	2-2	0	1	1	0	3	8	0	1	1	0	1	5
44	Kenley McCarn	16:16	2-4	0-1	0-0	0	4	4	0	0	4	1	3	0	0	0	2
1	Daejah Richmond	11:18	1-4	0-0	0-0	0	2	2	0	0	2	0	2	2	1	0	4
14	Abby Stephens	03:44	1-1	0-0	0-0	1	0	1	0	0	2	0	2	0	0	0	3
15	Morgan Borgstadt	04:51	0-0	0-0	0-0	0	2	2	1	0	0	0	0	0	1	0	2
23	Kayana Armbrister	01:30	0-0	0-0	0-0	0	1	1	1	0	0	0	0	0	0	0	3
Team						0	1	1			0			0			
Totals			12-29	1-4	5-6	3	14	17	4	7	30	6	9	6	3	1	5

Technical Fouls::NONE

Shooting By Period		
1 <sup>st</sup> FG%	7-14	50.0%
3PT%	1-1	100.0%
FT%	1-1	100%
2 <sup>nd</sup> FG%	5-15	33.3%
3PT%	0-3	0.0%
FT%	4-5	80%
GM FG%	12-29	41.4%
3PT%	1-4	25.0%
FT%	5-6	83.3%

Dead Ball Rebounds: 1, 0

	EIU	UTM	Points from			Period by Period Scoring					
Biggest lead	6 (1 <sup>st</sup> 7:25)	6 (2 <sup>nd</sup> 7:35)	Turnovers	8	9						
Best Scoring Run	6(1 <sup>st</sup> 7:25)	10(1 <sup>st</sup> 5:41)	Paint	10	16		1st	2nd	3rd	4th	TOT
Lead Changes	1		Second Chance	4	4	EIU	15	10	11	15	51
Times Tied	1		Fast Breaks	2	9						
Time with Lead	02:08	16:13	Bench	1	4	UTM	16	14	6	12	48



**Officials:** Joshua Hall, Timothy Hackett, Jessyca Christopher

### Period 3

**Quarter Starters:**

<b>UTM</b>	4 Brown A	11 Littleford S	12 Rubel L	25 Clark N	44 McCarn K
<b>EIU</b>	0 Ellis L	3 Rouse A	7 Flowers K	23 Desroches S	33 McGlone M

Game Time	UTM	Score	Diff	EIU
10:00	23 ARMBRISTER K substitution out			
10:00	4 BROWN A substitution in			
10:00				4 JOHNSON L substitution out
10:00				21 LEWIS T substitution out
10:00				0 ELLIS L substitution in
10:00				7 FLOWERS K substitution in
09:42		<b>30-27</b>	<b>3</b>	33 MCGLONE M 2pt FG in the paint, layup made (7)
09:42				23 DESROCHES S assist (2)
09:18	4 BROWN A 2pt FG in the paint, turnaround jump shot blocked			
09:18				33 MCGLONE M block (2)
09:14				33 MCGLONE M defensive rebound (7)
08:44				7 FLOWERS K 3pt FG , jump shot missed
08:42	25 CLARK N defensive rebound (2)			
08:21	4 BROWN A 2pt FG in the paint, turnaround jump shot missed			
08:18				7 FLOWERS K defensive rebound (3)
08:11				0 ELLIS L 2pt FG outside the paint, floating jump shot missed
08:06	defensive rebound (19)			
08:03	11 LITTLEFORD S foul drawn (4)			7 FLOWERS K foul personal (2 - 1)
07:45	44 MCCARN K 3pt FG , jump shot missed			
07:45	4 BROWN A offensive rebound (4)			
07:43	4 BROWN A foul drawn (4)			33 MCGLONE M foul personal (2 - 2)
07:32	44 MCCARN K 2pt FG second chance in the paint, driving layup missed			
07:32				33 MCGLONE M defensive rebound (8)
07:08		<b>30-29</b>	<b>1</b>	3 ROUSE A 2pt FG in the paint, floating jump shot made (6)
06:46	jump ball situation			
06:42	4 BROWN A 2pt FG in the paint, layup made (7)	<b>32-29</b>	<b>3</b>	
06:42	11 LITTLEFORD S assist (1)			
06:12				33 MCGLONE M 2pt FG outside the paint, jump shot missed
06:10	4 BROWN A defensive rebound (5)			
05:59	4 BROWN A foul drawn (5)			0 ELLIS L foul personal (3 - 3)
05:59				0 ELLIS L substitution out
05:59				21 LEWIS T substitution in
05:59	44 MCCARN K turnover bad pass (4)			33 MCGLONE M steal (1)
05:27				turnover shot clock (10)
05:08	4 BROWN A 2pt FG from turnover in the paint, driving layup made (9)	<b>34-29</b>	<b>5</b>	
05:08	12 RUBEL L assist (5)			
05:02	44 MCCARN K steal (1)			7 FLOWERS K turnover bad pass (5)
04:58	44 MCCARN K 2pt FG fast break from turnover outside the paint, pull up jump shot made (6)	<b>36-29</b>	<b>7</b>	
04:47				Timeout 30 Sec
04:47				3 ROUSE A substitution out
04:47				23 DESROCHES S substitution out



Official Basketball Play by Play - 3rd Period  
**Eastern Illinois at UT Martin**  
01/16/25 Kathleen and Tom Elam Center, Martin, Tenn.  
2024-25 NCAA Women's Basketball

**Game Time:** 5:30 PM  
**Game Duration:** 1:43  
**Attendance:** 1,411

**Officials:** Joshua Hall, Timothy Hackett, Jessyca Christopher

Game Time	UTM	Score	Diff	EIU
04:47				1 LUNE E substitution in
04:47				4 JOHNSON L substitution in
04:38				33 MCGLONE M 2pt FG in the paint, layup blocked
04:38	4 BROWN A block (2)			
04:35	12 RUBEL L defensive rebound (2)			
04:20	12 RUBEL L 2pt FG in the paint, driving layup blocked			
04:20				1 LUNE E block (1)
04:16				33 MCGLONE M defensive rebound (9)
04:09	25 CLARK N steal (2)			33 MCGLONE M turnover bad pass (1)
03:57	12 RUBEL L 2pt FG from turnover in the paint, turnaround jump shot missed			
03:51				4 JOHNSON L defensive rebound (2)
03:27				21 LEWIS T 3pt FG , jump shot missed
03:25	44 MCCARN K defensive rebound (5)			
02:59	44 MCCARN K 3pt FG , jump shot missed			
02:57				33 MCGLONE M defensive rebound (10)
02:36		36-32	4	1 LUNE E 3pt FG , jump shot made (3)
02:36				7 FLOWERS K assist (4)
02:22	12 RUBEL L turnover bad pass (2)			1 LUNE E steal (1)
02:15		36-34	2	4 JOHNSON L 2pt FG fast break from turnover in the paint, layup made (3)
02:15				7 FLOWERS K assist (5)
02:08	Timeout media			
02:08	4 BROWN A substitution out			
02:08	44 MCCARN K substitution out			
02:08	1 RICHMOND D substitution in			
02:08	14 STEPHENS A substitution in			
01:57	11 LITTLEFORD S 2pt FG in the paint, floating jump shot missed			
01:54				33 MCGLONE M defensive rebound (11)
01:35				21 LEWIS T 3pt FG , jump shot missed
01:32				1 LUNE E offensive rebound (1)
01:29		36-36	0	33 MCGLONE M 2pt FG second chance in the paint, layup made (9)
01:29				1 LUNE E assist (1)
01:09	jump ball situation			
01:09	1 RICHMOND D turnover lost ball (3)			7 FLOWERS K steal (1)
01:09	11 LITTLEFORD S substitution out			
01:09	12 RUBEL L substitution out			
01:09	14 STEPHENS A substitution out			
01:09	4 BROWN A substitution in			
01:09	15 BORGSTADT M substitution in			
01:09	44 MCCARN K substitution in			
00:44				4 JOHNSON L turnover travel (2)
00:44				4 JOHNSON L substitution out
00:44				3 ROUSE A substitution in
00:15	15 BORGSTADT M turnover travel (1)			
00:04	15 BORGSTADT M foul personal (2 - 1)			33 MCGLONE M foul drawn (3)
END OF PERIOD				
UTM 36-36 EIU				



Officials: Joshua Hall, Timothy Hackett, Jessyca Christopher

Eastern Illinois - 11

NO.	Name		Min	FG			3P			FT			Rebounds			Fouls		TP	AS	TO	ST	Blocks		+/-
				M-A	M-A	M-A	M-A	M-A	M-A	OR	DR	TOT	PF	FD								BS	BA	
23	Sydney-James Desroches	F	05:13	0-0	0-0	0-0	0	0	0	0	0	0	0	0	0	0	0	1	0	0	0	0	0	-2
33	Macy McGlone	F	10:00	2-4	0-0	0-0	0	5	5	1	1	4	1	1	4	0	1	1	1	1	1	1	1	5
0	Lalani Ellis	G	04:01	0-1	0-0	0-0	0	0	0	1	0	0	1	0	0	0	0	0	0	0	0	0	0	2
3	Alex Rouse	G	05:58	1-1	0-0	0-0	0	0	0	0	0	0	0	0	2	0	0	0	0	0	0	0	0	-2
7	Kiyley Flowers	G	10:00	0-1	0-1	0-0	0	1	1	1	0	0	1	0	0	2	1	1	1	0	0	0	0	5
21	Tiny Lewis		05:59	0-2	0-2	0-0	0	0	0	0	0	0	0	0	0	0	0	0	0	0	0	0	0	3
1	Ella Lune		04:47	1-1	1-1	0-0	1	0	1	0	0	1	0	0	3	1	0	1	1	0	1	1	0	7
4	Lyric Johnson		04:02	1-1	0-0	0-0	0	1	1	0	0	0	0	0	2	0	1	0	0	0	0	0	0	7
Team										0	0	0			0				1					
Totals				5-11	1-4	0-0	1	7	8	3	1	11	4	4	3	2	1	5						

Shooting By Period			
3 <sup>rd</sup> FG%	5-11	45.5%	
3PT%	1-4	25.0%	
FT%	0-0	0%	
GM FG%	5-11	45.5%	
3PT%	1-4	25.0%	
FT%	0-0	0.0%	

Dead Ball Rebounds: 0, 0

Technical Fouls::NONE

UT Martin - 6

NO.	Name		Min	FG			3P			FT			Rebounds			Fouls		TP	AS	TO	ST	Blocks		+/-
				M-A	M-A	M-A	M-A	M-A	M-A	OR	DR	TOT	PF	FD								BS	BA	
4	Anaya Brown	F	09:01	2-4	0-0	0-0	1	1	2	0	2	4	0	2	4	0	0	0	0	0	0	1	1	-3
12	Lexi Rubel	F	08:51	0-2	0-0	0-0	0	1	1	0	0	0	0	0	0	1	1	0	0	0	0	0	1	-5
25	Norah Clark	F	10:00	0-0	0-0	0-0	0	1	1	0	0	0	0	0	0	0	0	1	0	0	1	0	0	-5
11	Shae Littleford	G	08:51	0-1	0-0	0-0	0	0	0	0	1	0	1	0	0	1	0	0	0	0	0	0	0	-5
44	Kenley McCarn	G	09:01	1-4	0-2	0-0	0	1	1	0	0	2	0	0	2	0	1	1	0	0	0	0	0	-3
23	Kayana Armbrister		00:00	0-0	0-0	0-0	0	0	0	0	0	0	0	0	0	0	0	0	0	0	0	0	0	0
1	Daejah Richmond		02:08	0-0	0-0	0-0	0	0	0	0	0	0	0	0	0	0	0	1	0	0	0	0	0	-2
14	Abby Stephens		00:59	0-0	0-0	0-0	0	0	0	0	0	0	0	0	0	0	0	0	0	0	0	0	0	-2
15	Morgan Borgstadt		01:09	0-0	0-0	0-0	0	0	0	1	0	0	1	0	0	0	0	1	0	0	0	0	0	0
Team							0	1	1			0			0				0					
Totals				3-11	0-2	0-0	1	5	6	1	3	6	2	4	2	4	2	1	2	-5				

Shooting By Period			
3 <sup>rd</sup> FG%	3-11	27.3%	
3PT%	0-2	0.0%	
FT%	0-0	0%	
GM FG%	3-11	27.3%	
3PT%	0-2	0.0%	
FT%	0-0	0.0%	

Dead Ball Rebounds: 0, 0

Technical Fouls::NONE

	EIU	UTM
Biggest lead	0 (1 <sup>st</sup> 10:00)	7 (3 <sup>rd</sup> 4:58)
Best Scoring Run	7(3 <sup>rd</sup> 1:29)	6(3 <sup>rd</sup> 4:58)
Lead Changes	0	
Times Tied	1	
Time with Lead	00:00	08:13

Points from	EIU	UTM
Turnovers	2	4
Paint	8	4
Second Chance	2	0
Fast Breaks	2	2
Bench	5	0

Period by Period Scoring					
	1st	2nd	3rd	4th	TOT
EIU	15	10	11	15	51
UTM	16	14	6	12	48



**Officials:** Joshua Hall, Timothy Hackett, Jessyca Christopher

## Period 4

### Quarter Starters:

<b>UTM</b>	1 Richmond D	4 Brown A	12 Rubel L	25 Clark N	44 McCarn K
<b>EIU</b>	1 Lune E	3 Rouse A	7 Flowers K	23 Desroches S	33 McGlone M

Game Time	UTM	Score	Diff	EIU
10:00	15 BORGSTADT M substitution out			
10:00	12 RUBEL L substitution in			
10:00				21 LEWIS T substitution out
10:00				23 DESROCHES S substitution in
09:51	4 BROWN A turnover lost ball (1)			7 FLOWERS K steal (2)
09:48	1 RICHMOND D foul shooting (1 - 1)			33 MCGLONE M foul drawn (4)
09:48				33 MCGLONE M free throw fast break 1 - 2 missed
09:48				offensive dead ball rebound (3)
09:48		36-37	-1	33 MCGLONE M free throw fast break 2 - 2 made (10)
09:32	1 RICHMOND D 2pt FG in the paint, layup missed			
09:29	12 RUBEL L offensive rebound (3)			
09:18	1 RICHMOND D 2pt FG second chance in the paint, floating jump shot missed			
09:16				1 LUNE E defensive rebound (2)
09:10				1 LUNE E turnover travel (1)
09:10				1 LUNE E substitution out
09:10				0 ELLIS L substitution in
08:50	4 BROWN A 2pt FG from turnover in the paint, turnaround jump shot made (11)	38-37	1	
08:19		38-39	-1	0 ELLIS L 2pt FG outside the paint, pull up jump shot made (2)
08:04	25 CLARK N 2pt FG outside the paint, pull up jump shot missed			
08:01				33 MCGLONE M defensive rebound (12)
07:40				0 ELLIS L 2pt FG outside the paint, jump shot missed
07:38				33 MCGLONE M offensive rebound (13)
07:33	44 MCCARN K foul shooting (1 - 2)			3 ROUSE A foul drawn (1)
07:33		38-40	-2	3 ROUSE A free throw 1 - 2 made (7)
07:33				3 ROUSE A free throw 2 - 2 missed
07:33				33 MCGLONE M offensive rebound (14)
07:30	12 RUBEL L foul shooting (1 - 3)			33 MCGLONE M foul drawn (5)
07:30	Timeout 30 Sec			
07:30	Timeout media			
07:30		38-41	-3	33 MCGLONE M free throw 1 - 2 made (11)
07:30		38-42	-4	33 MCGLONE M free throw 2 - 2 made (12)
06:59	turnover shot clock (15)			
06:59	1 RICHMOND D substitution out			
06:59	11 LITTLEFORD S substitution in			
06:39		38-44	-6	33 MCGLONE M 2pt FG from turnover in the paint, layup made (14)
06:39				0 ELLIS L assist (3)
06:24	44 MCCARN K foul drawn (1)			7 FLOWERS K foul personal (3 - 1)
06:21	11 LITTLEFORD S 2pt FG in the paint, driving layup missed			
06:18				0 ELLIS L defensive rebound (2)
05:53				3 ROUSE A 2pt FG outside the paint, pull up jump shot missed
05:53	12 RUBEL L defensive rebound (4)			



Official Basketball Play by Play - 4th Period  
**Eastern Illinois at UT Martin**  
01/16/25 Kathleen and Tom Elam Center, Martin, Tenn.  
2024-25 NCAA Women's Basketball

**Game Time:** 5:30 PM  
**Game Duration:** 1:43  
**Attendance:** 1,411

**Officials:** Joshua Hall, Timothy Hackett, Jessyca Christopher

Game Time	UTM	Score	Diff	EIU
05:41	11 LITTLEFORD S 3pt FG , jump shot missed			
05:39	4 BROWN A offensive rebound (6)			
05:33	44 MCCARN K 3pt FG second chance, jump shot missed			
05:30				33 MCGLONE M defensive rebound (15)
05:23				0 ELLIS L 2pt FG outside the paint, pull up jump shot missed
05:20	12 RUBEL L defensive rebound (5)			
05:17	12 RUBEL L turnover lost ball (3)			3 ROUSE A steal (3)
04:48	11 LITTLEFORD S steal (2)			0 ELLIS L turnover lost ball (2)
04:43	11 LITTLEFORD S 2pt FG fast break from turnover in the paint, driving layup made (10)	40-44	-4	
04:43	11 LITTLEFORD S foul drawn (5)			7 FLOWERS K foul shooting (4 - 2)
04:43	4 BROWN A substitution out			
04:43	12 RUBEL L substitution out			
04:43	44 MCCARN K substitution out			
04:43	1 RICHMOND D substitution in			
04:43	2 MCCARN K substitution in			
04:43	23 ARMBRISTER K substitution in			
04:43	11 LITTLEFORD S free throw fast break 1 - 1 made (11)	41-44	-3	
04:13		41-46	-5	3 ROUSE A 2pt FG in the paint, pull up jump shot made (9)
04:13	25 CLARK N foul loose ball (1 - 4)			33 MCGLONE M foul drawn (6)
04:13	1 RICHMOND D substitution out			
04:13	2 MCCARN K substitution out			
04:13	23 ARMBRISTER K substitution out			
04:13	4 BROWN A substitution in			
04:13	12 RUBEL L substitution in			
04:13	44 MCCARN K substitution in			
04:01				0 ELLIS L turnover travel (3)
03:38	4 BROWN A 2pt FG from turnover outside the paint, jump shot missed			
03:36				0 ELLIS L defensive rebound (3)
03:19	25 CLARK N foul personal (2 - 5)			33 MCGLONE M foul drawn (7)
03:19				33 MCGLONE M free throw 1 - 2 missed
03:19				offensive dead ball rebound (4)
03:19		41-47	-6	33 MCGLONE M free throw 2 - 2 made (15)
03:10	44 MCCARN K 2pt FG in the paint, driving layup made (8)	43-47	-4	
02:44		43-49	-6	7 FLOWERS K 2pt FG outside the paint, pull up jump shot made (7)
02:24	44 MCCARN K 2pt FG outside the paint, pull up jump shot missed			
02:22				33 MCGLONE M defensive rebound (16)
02:04				23 DESROCHES S 3pt FG , jump shot missed
02:02				offensive rebound (35)
02:02	Timeout 60 Sec			
01:48				0 ELLIS L 2pt FG second chance in the paint, pull up jump shot missed
01:47	44 MCCARN K defensive rebound (6)			
01:23	25 CLARK N foul drawn (1)			7 FLOWERS K foul personal (5 - 3)
01:23				7 FLOWERS K substitution out
01:23				23 DESROCHES S substitution out
01:23				1 LUNE E substitution in
01:23				21 LEWIS T substitution in



**Officials:** Joshua Hall, Timothy Hackett, Jessyca Christopher

Game Time	UTM	Score	Diff	EIU
01:19	4 BROWN A 2pt FG in the paint, driving layup made (13)	45-49	-4	
00:49		45-51	-6	33 MCGLONE M 2pt FG in the paint, jump shot made (17)
00:49				1 LUNE E assist (2)
00:39	12 RUBEL L 3pt FG , jump shot made (7)	48-51	-3	
00:39	44 MCCARN K assist (2)			
00:39	Timeout 30 Sec			
00:39				Timeout 30 Sec
00:12				0 ELLIS L turnover dribbling violation (4)
00:01	44 MCCARN K 3pt FG from turnover, jump shot missed			
00:01				defensive rebound (36)
END OF GAME				
UTM 48-51 EIU				



Officials: Joshua Hall, Timothy Hackett, Jessyca Christopher

Eastern Illinois - 15

NO.	Name		Min	FG		3P		FT		Rebounds			Fouls		TP	AS	TO	ST	Blocks		+/-
				M-A	M-A	M-A	M-A	M-A	M-A	OR	DR	TOT	PF	FD					BS	BA	
23	Sydney-James Desroches	F	08:37	0-1	0-1	0-0	0	0	0	0	0	0	0	0	0	0	0	0	0	0	6
33	Macy McGlone	F	10:00	2-2	0-0	4-6	2	3	5	0	4	8	0	4	8	0	0	0	0	0	3
0	Lalani Ellis	G	09:10	1-4	0-0	0-0	0	2	2	0	0	2	0	0	2	1	3	0	0	0	2
3	Alex Rouse	G	10:00	1-2	0-0	1-2	0	0	0	0	0	0	0	1	3	0	0	1	0	0	3
7	Kiyley Flowers	G	08:37	1-1	0-0	0-0	0	0	0	0	0	0	3	0	2	0	0	1	0	0	6
1	Ella Lune		02:13	0-0	0-0	0-0	0	1	1	0	0	0	0	0	0	1	1	0	0	0	-2
21	Tiny Lewis		01:23	0-0	0-0	0-0	0	0	0	0	0	0	0	0	0	0	0	0	0	0	-3
Team										1	1	2			0			0			
Totals				5-10	0-1	5-8	3	7	10	3	5	15	2	4	2	4	2	0	0	0	3

Technical Fouls::NONE

Shooting By Period		
4 <sup>th</sup> FG%	5-10	50.0%
3PT%	0-1	0.0%
FT%	5-8	62.5%
GM FG%	5-10	50.0%
3PT%	0-1	0.0%
FT%	5-8	62.5%

Dead Ball Rebounds: 2, 0

UT Martin - 12

NO.	Name		Min	FG		3P		FT		Rebounds			Fouls		TP	AS	TO	ST	Blocks		+/-
				M-A	M-A	M-A	M-A	M-A	M-A	OR	DR	TOT	PF	FD					BS	BA	
4	Anaya Brown	F	09:30	2-3	0-0	0-0	1	0	1	0	0	1	0	0	4	0	1	0	0	0	-2
12	Lexi Rubel	F	09:30	1-1	1-1	0-0	1	2	3	1	0	3	1	0	3	0	1	0	0	0	-2
25	Norah Clark	F	10:00	0-1	0-0	0-0	0	0	0	0	0	0	2	1	0	0	0	0	0	0	-3
11	Shae Littleford	G	06:59	1-3	0-1	1-1	0	0	0	0	0	0	0	1	3	0	0	1	0	0	1
44	Kenley McCarn	G	09:30	1-4	0-2	0-0	0	1	1	1	1	2	1	1	2	1	0	0	0	0	-2
15	Morgan Borgstadt		00:00	0-0	0-0	0-0	0	0	0	0	0	0	0	0	0	0	0	0	0	0	0
1	Daejah Richmond		03:31	0-2	0-0	0-0	0	0	0	0	0	0	1	0	0	0	0	0	0	0	-5
2	Kaitlyn McCarn		00:30	0-0	0-0	0-0	0	0	0	0	0	0	0	0	0	0	0	0	0	0	-1
23	Kayana Armbrister		00:30	0-0	0-0	0-0	0	0	0	0	0	0	0	0	0	0	0	0	0	0	-1
Team										0	0	0			0			1			
Totals				5-14	1-4	1-1	2	3	5	5	3	12	1	3	1	3	1	0	0	0	-3

Technical Fouls::NONE

Shooting By Period		
4 <sup>th</sup> FG%	5-14	35.7%
3PT%	1-4	25.0%
FT%	1-1	100%
GM FG%	5-14	35.7%
3PT%	1-4	25.0%
FT%	1-1	100.0%

Dead Ball Rebounds: 0, 0

	EIU	UTM
Biggest lead	6 (4 <sup>th</sup> 6:39)	1 (4 <sup>th</sup> 8:50)
Best Scoring Run	7(4 <sup>th</sup> 6:39)	3(4 <sup>th</sup> 4:43)
Lead Changes	3	
Times Tied	0	
Time with Lead	09:17	00:31

Points from	EIU	UTM
Turnovers	3	5
Paint	6	8
Second Chance	3	0
Fast Breaks	1	3
Bench	0	0

Period by Period Scoring					
	1st	2nd	3rd	4th	TOT
EIU	15	10	11	15	51
UTM	16	14	6	12	48





Officials: Joshua Hall, Timothy Hackett, Jessyca Christopher

Eastern Illinois - 26

NO.	Name	Min	FG	3P	FT	Rebounds			Fouls		TP	AS	TO	ST	Blocks		+/-
			M-A	M-A	M-A	OR	DR	TOT	PF	FD					BS	BA	
23	Sydney-James Desroches	13:50	0-1	0-1	0-0	0	0	0	0	0	0	1	0	0	0	0	4
33	Macy McGlone	20:00	4-6	0-0	4-6	2	8	10	1	5	12	0	1	1	1	1	8
0	Lalani Ellis	13:11	1-5	0-0	0-0	0	2	2	1	0	2	1	3	0	0	0	4
3	Alex Rouse	15:58	2-3	0-0	1-2	0	0	0	0	1	5	0	0	1	0	0	1
7	Kiyley Flowers	18:37	1-2	0-1	0-0	0	1	1	4	0	2	2	1	2	0	0	11
21	Tiny Lewis	07:22	0-2	0-2	0-0	0	0	0	0	0	0	0	0	0	0	0	0
1	Ella Lune	07:00	1-1	1-1	0-0	1	1	2	0	0	3	2	1	1	1	0	5
4	Lyric Johnson	04:02	1-1	0-0	0-0	0	1	1	0	0	2	0	1	0	0	0	7
Team						1	1	2			0			1			
Totals			10-21	1-5	5-8	4	14	18	6	6	26	6	8	5	2	1	8

Shooting By Period		
3 <sup>rd</sup> FG%	5-11	45.5%
3PT%	1-4	25.0%
FT%	0-0	0%
4 <sup>th</sup> FG%	5-10	50.0%
3PT%	0-1	0.0%
FT%	5-8	62.5%
GM FG%	10-21	47.6%
3PT%	1-5	20.0%
FT%	5-8	62.5%

Dead Ball Rebounds: 2, 0

Technical Fouls::NONE

UT Martin - 18

NO.	Name	Min	FG	3P	FT	Rebounds			Fouls		TP	AS	TO	ST	Blocks		+/-
			M-A	M-A	M-A	OR	DR	TOT	PF	FD					BS	BA	
4	Anaya Brown	18:31	4-7	0-0	0-0	2	1	3	0	2	8	0	1	0	1	1	-5
12	Lexi Rubel	18:21	1-3	1-1	0-0	1	3	4	1	0	3	1	2	0	0	1	-7
25	Norah Clark	20:00	0-1	0-0	0-0	0	1	1	2	1	0	0	0	1	0	0	-8
11	Shae Littleford	15:50	1-4	0-1	1-1	0	0	0	0	2	3	1	0	1	0	0	-4
44	Kenley McCarn	18:31	2-8	0-4	0-0	0	2	2	1	1	4	1	1	1	0	0	-5
1	Daejah Richmond	05:39	0-2	0-0	0-0	0	0	0	1	0	0	0	1	0	0	0	-7
14	Abby Stephens	00:59	0-0	0-0	0-0	0	0	0	0	0	0	0	0	0	0	0	-2
15	Morgan Borgstadt	01:09	0-0	0-0	0-0	0	0	0	1	0	0	0	1	0	0	0	0
2	Kaitlyn McCarn	00:30	0-0	0-0	0-0	0	0	0	0	0	0	0	0	0	0	0	-1
23	Kayana Armbrister	00:30	0-0	0-0	0-0	0	0	0	0	0	0	0	0	0	0	0	-1
Team						0	1	1			0			1			
Totals			8-25	1-6	1-1	3	8	11	6	6	18	3	7	3	1	2	-8

Shooting By Period		
3 <sup>rd</sup> FG%	3-11	27.3%
3PT%	0-2	0.0%
FT%	0-0	0%
4 <sup>th</sup> FG%	5-14	35.7%
3PT%	1-4	25.0%
FT%	1-1	100%
GM FG%	8-25	32.0%
3PT%	1-6	16.7%
FT%	1-1	100.0%

Dead Ball Rebounds: 0, 0

Technical Fouls::NONE

	EIU	UTM
Biggest lead	6 (4 <sup>th</sup> 6:39)	7 (3 <sup>rd</sup> 4:58)
Best Scoring Run	8(4 <sup>th</sup> 9:48)	6(3 <sup>rd</sup> 4:58)
Lead Changes	3	
Times Tied	1	
Time with Lead	09:17	08:44

Points from	EIU	UTM
Turnovers	5	9
Paint	14	12
Second Chance	5	0
Fast Breaks	3	5
Bench	5	0

Period by Period Scoring					
	1st	2nd	3rd	4th	TOT
EIU	15	10	11	15	51
UTM	16	14	6	12	48



**Officials:** Joshua Hall, Timothy Hackett, Jessyca Christopher

```
{ Players => 0, 1, 2, 3, 4, 5, 7, 10, 14, 15, 21, 22, 23, 30, 33; } FG Types  
=> All; Results => All;
```

## Eastern Illinois

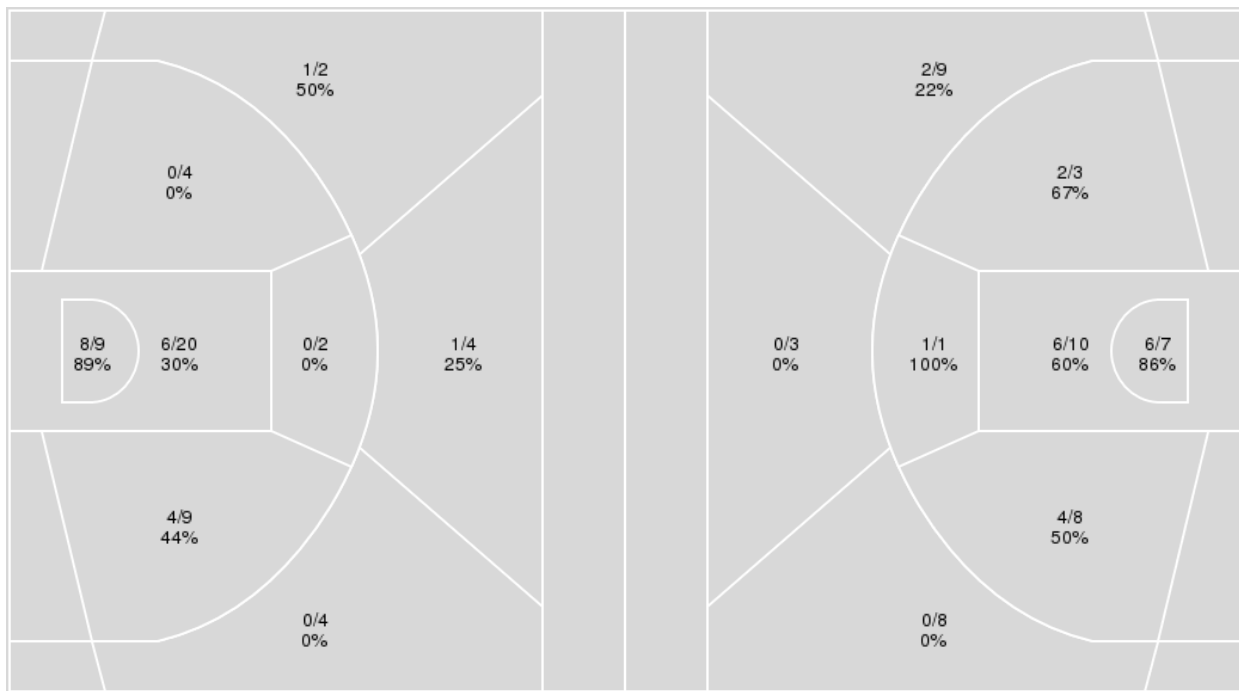

UT Martin	M/A	%
Field Goals	20/54	37
2 Points	18/44	41
3 Points	2/10	20
Free Throws	6/7	86

Eastern Illinois	M/A	%
Field Goals	21/49	43
2 Points	19/29	66
3 Points	2/20	10
Free Throws	7/13	54



Officials: Joshua Hall, Timothy Hackett, Jessyca Christopher

Eastern Illinois

No	Name	Mins		Score		Points Diff		Points per Min		Assists		Rebounds		Steals		Turnovers	
		On	Off	On	Off	On	Off	On	Off	On	Off	On	Off	On	Off	On	Off
0	Lalani Ellis	19:09	20:51	30 - 30	21 - 18	0	3	1.57	1.01	8	5	13	23	2	6	5	12
1	Ella Lune	13:12	26:48	17 - 11	34 - 37	6	-3	1.29	1.27	6	7	13	23	4	4	6	11
3	Alex Rouse	27:55	12:05	35 - 41	16 - 7	-6	9	1.25	1.32	8	5	22	14	5	3	10	7
4	Lyric Johnson	17:25	22:35	20 - 11	31 - 37	9	-6	1.15	1.37	5	8	22	14	4	4	8	9
7	Kiley Flowers	33:17	06:43	45 - 39	6 - 9	6	-3	1.35	0.89	12	1	27	9	7	1	15	2
21	Tiny Lewis	21:24	18:36	22 - 23	29 - 25	-1	4	1.03	1.56	6	7	23	13	5	3	12	5
23	Sydney-James Desroches	27:38	12:22	35 - 37	16 - 11	-2	5	1.27	1.29	7	6	24	12	5	3	12	5
33	Macy McGlone	40:00	00:00	51 - 48	0 - 0	3	0	1.27	0.00	13	0	36	0	8	0	17	0

UT Martin

No	Name	Mins		Score		Points Diff		Points per Min		Assists		Rebounds		Steals		Turnovers	
		On	Off	On	Off	On	Off	On	Off	On	Off	On	Off	On	Off	On	Off
1	Daejah Richmond	16:57	23:03	17 - 20	31 - 31	-3	0	1.00	1.34	2	7	10	18	5	4	9	7
2	Kaitlyn McCarn	00:30	39:30	1 - 2	47 - 49	-1	-2	2.00	1.19	0	9	0	28	0	9	0	16
4	Anaya Brown	34:51	05:09	37 - 42	11 - 9	-5	2	1.06	2.14	6	3	25	3	9	0	14	2
11	Shae Littleford	31:33	08:27	42 - 41	6 - 10	1	-4	1.33	0.71	9	0	23	5	8	1	12	4
12	Lexi Rubel	33:30	06:30	43 - 47	5 - 4	-4	1	1.28	0.77	9	0	24	4	5	4	12	4
14	Abby Stephens	04:43	35:17	9 - 8	39 - 43	1	-4	1.91	1.11	2	7	3	25	2	7	3	13
15	Morgan Borgstadt	06:00	34:00	4 - 2	44 - 49	2	-5	0.67	1.29	0	9	4	24	4	5	4	12
23	Kayana Armbrister	02:00	38:00	5 - 3	43 - 48	2	-5	2.50	1.13	1	8	2	26	0	9	0	16
25	Norah Clark	35:09	04:51	44 - 49	4 - 2	-5	2	1.25	0.82	9	0	24	4	5	4	13	3
44	Kenley McCarn	34:47	05:13	38 - 41	10 - 10	-3	0	1.09	1.92	7	2	25	3	7	2	13	3



**Officials:** Joshua Hall, Timothy Hackett, Jessyca Christopher

Players => 0, 1, 2, 3, 4, 5, 7, 10, 14, 15, 21, 22, 23, 30, 33FG Types=>AllResults=>All

## Eastern Illinois

### All Field Goals

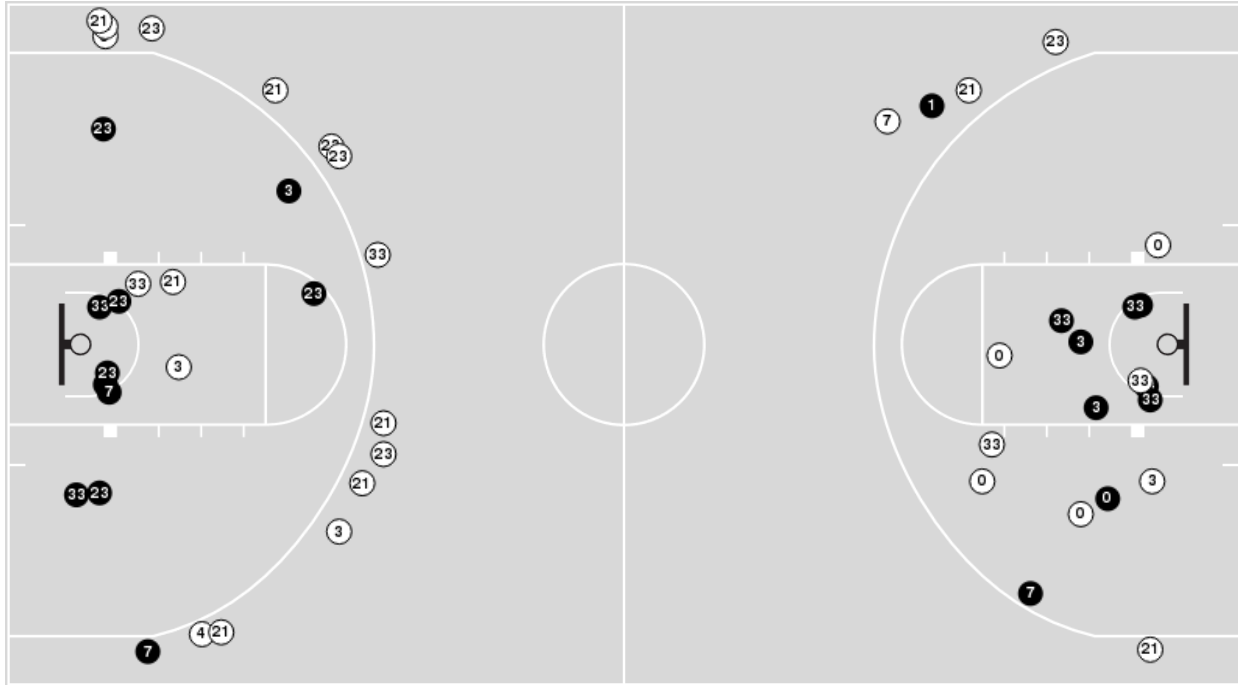

### Blow Up Chart

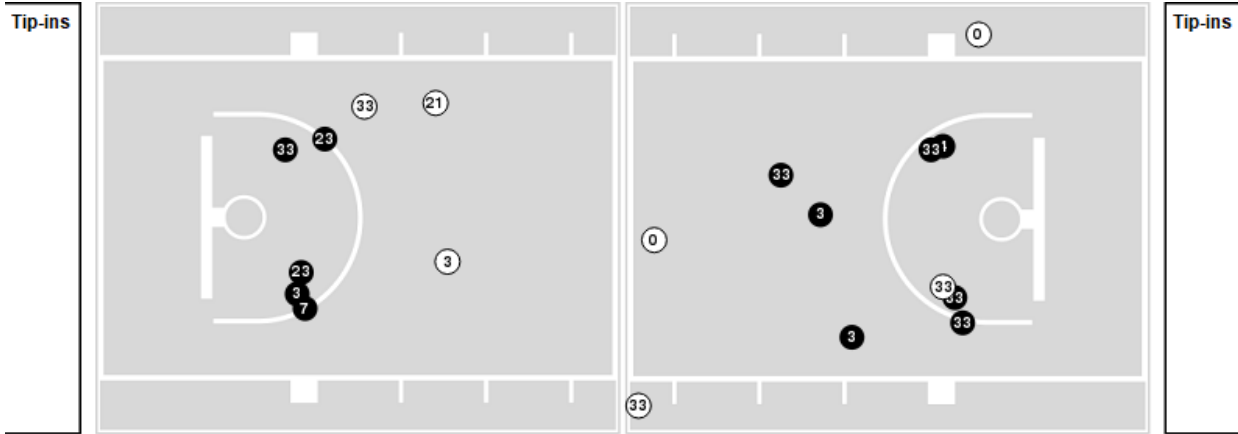

**N** Made    **(N)** Missed    **N** - Player Number

Eastern Illinois	M/A	%
Field Goals	21/49	43
2 Points	19/29	66
3 Points	2/20	10
Free Throws	7/13	54

Eastern Illinois	M/A	%
Points in the Paint	24 (12 / 17)	71
Fast Break Points	5 (3/4)	75
Second Chance Points	9 (7/12)	58
Effective FG%	45	



Official Basketball Shot Chart - Final  
**Eastern Illinois at UT Martin**  
01/16/25 Kathleen and Tom Elam Center, Martin, Tenn.  
2024-25 NCAA Women's Basketball

Game Time: 5:30 PM  
Game Duration: 1:43  
Attendance: 1,411

Officials: Joshua Hall, Timothy Hackett, Jessyca Christopher

Players => 1, 2, 3, 4, 5, 10, 11, 12, 14, 15, 22, 23, 24, 25, 32, 33, 44FG Types=>AllResults=>All

## UT Martin

### All Field Goals

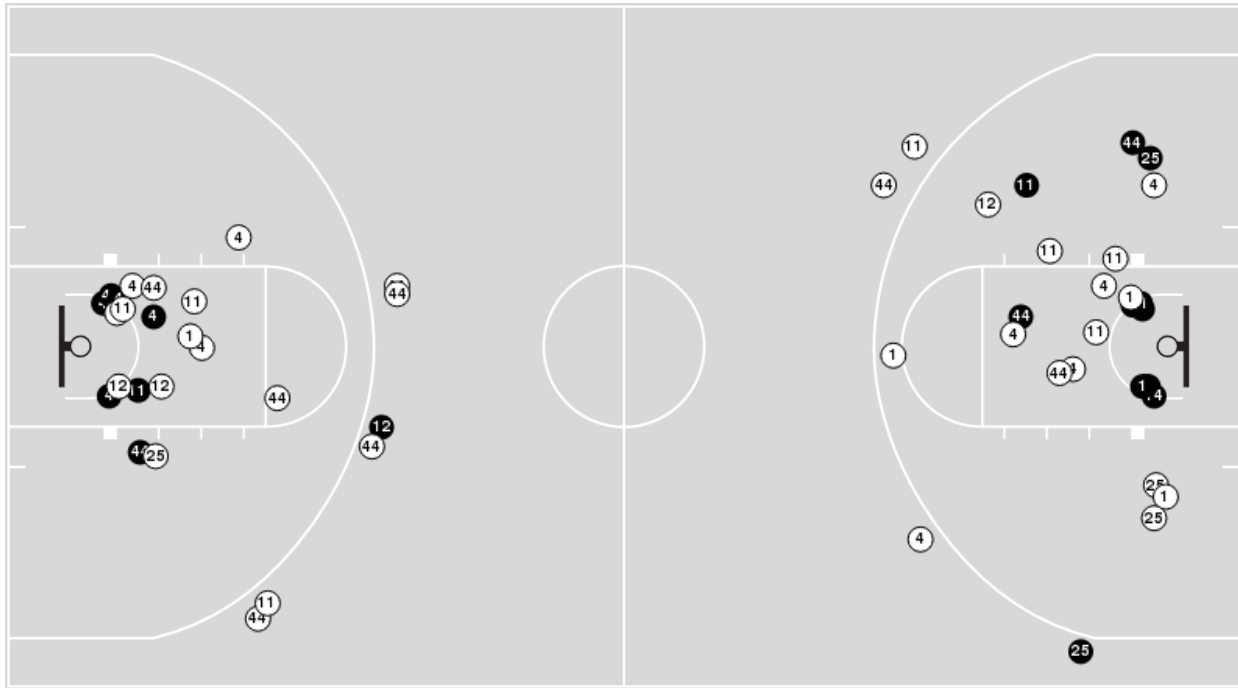

### Blow Up Chart



UT Martin	M/A	%
Field Goals	20/54	37
2 Points	18/44	41
3 Points	2/10	20
Free Throws	6/7	86

UT Martin	M/A	%
Points in the Paint	28 (14 / 29)	48
Fast Break Points	14 (7/7)	100
Second Chance Points	4 (3/8)	38
Effective FG%	39	



**Officials:** Joshua Hall, Timothy Hackett, Jessyca Christopher

**Eastern Illinois**

Lineup	Quarter On	Time On	Quarter Off	Time Off	Time on Court	Score	Score Diff	Reb	Stl	Tov	Ass	PPP
0- Ellis L/ 3- Rouse A/ 7- Flowers K/ 23- Desroches S/ 33- McGlone M/	1	10:00	1	06:12	03:48	8-10	-2	1	1	1	3	1.1429
1- Lune E/ 4- Johnson L/ 7- Flowers K/ 21- Lewis T/ 33- McGlone M/	1	06:12	2	10:00	06:12	7-6	1	6	1	2	2	0.6364
0- Ellis L/ 3- Rouse A/ 7- Flowers K/ 23- Desroches S/ 33- McGlone M/	2	10:00	2	07:50	02:10	4-6	-2	0	0	1	2	1.3333
3- Rouse A/ 7- Flowers K/ 21- Lewis T/ 23- Desroches S/ 33- McGlone M/	2	07:50	2	07:11	00:39	0-3	-3	0	0	1	0	0.0000
4- Johnson L/ 7- Flowers K/ 21- Lewis T/ 23- Desroches S/ 33- McGlone M/	2	07:11	2	05:20	01:51	2-1	1	3	0	3	0	0.5000
3- Rouse A/ 4- Johnson L/ 21- Lewis T/ 23- Desroches S/ 33- McGlone M/	2	05:20	3	10:00	05:20	4-4	0	8	1	1	0	0.4878
0- Ellis L/ 3- Rouse A/ 7- Flowers K/ 23- Desroches S/ 33- McGlone M/	3	10:00	3	05:59	04:01	4-2	2	3	0	0	1	0.8000
3- Rouse A/ 7- Flowers K/ 21- Lewis T/ 23- Desroches S/ 33- McGlone M/	3	05:59	3	04:47	01:12	0-4	-4	0	1	2	0	0.0000
1- Lune E/ 4- Johnson L/ 7- Flowers K/ 21- Lewis T/ 33- McGlone M/	3	04:47	3	00:44	04:02	7-0	7	5	2	2	3	1.0000
1- Lune E/ 3- Rouse A/ 7- Flowers K/ 21- Lewis T/ 33- McGlone M/	3	00:44	4	10:00	00:44	0-0	0	0	0	0	0	0.0000
1- Lune E/ 3- Rouse A/ 7- Flowers K/ 23- Desroches S/ 33- McGlone M/	4	10:00	4	09:10	00:50	1-0	1	1	1	1	0	0.5319
0- Ellis L/ 3- Rouse A/ 7- Flowers K/ 23- Desroches S/ 33- McGlone M/	4	09:10	4	01:23	07:47	12-7	5	8	1	2	1	1.1278
0- Ellis L/ 1- Lune E/ 3- Rouse A/ 21- Lewis T/ 33- McGlone M/	4	01:23	4	00:00	01:23	2-5	-3	1	0	1	1	1.0000



Official Basketball Rotations Summary - Final  
**Eastern Illinois at UT Martin**  
01/16/25 Kathleen and Tom Elam Center, Martin, Tenn.  
2024-25 NCAA Women's Basketball

**Game Time:** 5:30 PM  
**Game Duration:** 1:43  
**Attendance:** 1,411

**Officials:** Joshua Hall, Timothy Hackett, Jessyca Christopher

**UT Martin**

Lineup	Quarter On	Time On	Quarter Off	Time Off	Time on Court	Score	Score Diff	Reb	Stl	Tov	Ass	PPP
4- Brown A/ 11- Littleford S/ 12- Rubel L/ 25- Clark N/ 44- McCarn K/	1	10:00	1	04:17	05:43	12-11	1	4	1	4	3	1.0490
1- Richmond D/ 4- Brown A/ 12- Rubel L/ 25- Clark N/ 44- McCarn K/	1	04:17	2	10:00	04:17	4-4	0	4	1	1	0	0.5000
1- Richmond D/ 11- Littleford S/ 12- Rubel L/ 14- Stephens A/ 25- Clark N/	2	10:00	2	07:50	02:10	6-4	2	1	0	1	2	1.5000
1- Richmond D/ 4- Brown A/ 11- Littleford S/ 14- Stephens A/ 15- Borgstadt M/	2	07:50	2	06:16	01:34	3-2	1	2	2	1	0	0.8721
1- Richmond D/ 4- Brown A/ 11- Littleford S/ 15- Borgstadt M/ 44- McCarn K/	2	06:16	2	02:59	03:17	1-0	1	2	2	2	0	0.1701
4- Brown A/ 11- Littleford S/ 12- Rubel L/ 25- Clark N/ 44- McCarn K/	2	02:59	2	01:30	01:29	0-3	-3	2	0	0	0	0.0000
11- Littleford S/ 12- Rubel L/ 23- Armbrister K/ 25- Clark N/ 44- McCarn K/	2	01:30	3	10:00	01:30	4-1	3	2	0	0	1	1.3889
4- Brown A/ 11- Littleford S/ 12- Rubel L/ 25- Clark N/ 44- McCarn K/	3	10:00	3	02:08	07:52	6-9	-3	6	2	2	2	0.5455
1- Richmond D/ 11- Littleford S/ 12- Rubel L/ 14- Stephens A/ 25- Clark N/	3	02:08	3	01:09	00:59	0-2	-2	0	0	1	0	0.0000
1- Richmond D/ 4- Brown A/ 15- Borgstadt M/ 25- Clark N/ 44- McCarn K/	3	01:09	4	10:00	01:09	0-0	0	0	0	1	0	0.0000
1- Richmond D/ 4- Brown A/ 12- Rubel L/ 25- Clark N/ 44- McCarn K/	4	10:00	4	06:59	03:01	2-6	-4	1	0	2	0	0.4000
4- Brown A/ 11- Littleford S/ 12- Rubel L/ 25- Clark N/ 44- McCarn K/	4	06:59	4	04:43	02:16	2-2	0	3	1	1	0	0.5000
1- Richmond D/ 2- McCarn K/ 11- Littleford S/ 23- Armbrister K/ 25- Clark N/	4	04:43	4	04:13	00:30	1-2	-1	0	0	0	0	2.2727
4- Brown A/ 11- Littleford S/ 12- Rubel L/ 25- Clark N/ 44- McCarn K/	4	04:13	4	00:00	04:13	7-5	2	1	0	0	1	1.1667



**Officials:** Joshua Hall, Timothy Hackett, Jessyca Christopher

**Eastern Illinois**

Lineup	Time	Score	Score Diff	Pts/Min	Reb	Stl	Tov	Ass	PPP
0- Ellis L/ 3- Rouse A/ 7- Flowers K/ 23- Desroches S/ 33- McGlone M/	17:46	28-25	3	1.5760	12	2	4	7	1.0920
1- Lune E/ 4- Johnson L/ 7- Flowers K/ 21- Lewis T/ 33- McGlone M/	10:14	14-6	8	1.3672	11	3	4	5	0.7778
3- Rouse A/ 4- Johnson L/ 21- Lewis T/ 23- Desroches S/ 33- McGlone M/	05:20	4-4	0	0.7500	8	1	1	0	0.4878
3- Rouse A/ 7- Flowers K/ 21- Lewis T/ 23- Desroches S/ 33- McGlone M/	01:51	0-7	-7	0.0000	0	1	3	0	0.0000
4- Johnson L/ 7- Flowers K/ 21- Lewis T/ 23- Desroches S/ 33- McGlone M/	01:51	2-1	1	1.0811	3	0	3	0	0.5000
0- Ellis L/ 1- Lune E/ 3- Rouse A/ 21- Lewis T/ 33- McGlone M/	01:23	2-5	-3	1.4458	1	0	1	1	1.0000
1- Lune E/ 3- Rouse A/ 7- Flowers K/ 23- Desroches S/ 33- McGlone M/	00:50	1-0	1	1.2000	1	1	1	0	0.5319
1- Lune E/ 3- Rouse A/ 7- Flowers K/ 21- Lewis T/ 33- McGlone M/	00:44	0-0	0	0.0000	0	0	0	0	0.0000





**Officials:** Joshua Hall, Timothy Hackett, Jessyca Christopher

**UT Martin**

Lineup	Time	Score	Score Diff	Pts/Min	Reb	Stl	Tov	Ass	PPP
4- Brown A/ 11- Littleford S/ 12- Rubel L/ 25- Clark N/ 44- McCarn K/	21:33	27-30	-3	1.2529	16	4	7	6	0.7840
1- Richmond D/ 4- Brown A/ 12- Rubel L/ 25- Clark N/ 44- McCarn K/	07:18	6-10	-4	0.8219	5	1	3	0	0.4615
1- Richmond D/ 4- Brown A/ 11- Littleford S/ 15- Borgstadt M/ 44- McCarn K/	03:17	1-0	1	0.3046	2	2	2	0	0.1701
1- Richmond D/ 11- Littleford S/ 12- Rubel L/ 14- Stephens A/ 25- Clark N/	03:09	6-6	0	1.9048	1	0	2	2	1.0000
1- Richmond D/ 4- Brown A/ 11- Littleford S/ 14- Stephens A/ 15- Borgstadt M/	01:34	3-2	1	1.9149	2	2	1	0	0.8721
11- Littleford S/ 12- Rubel L/ 23- Armbrister K/ 25- Clark N/ 44- McCarn K/	01:30	4-1	3	2.6667	2	0	0	1	1.3889
1- Richmond D/ 4- Brown A/ 15- Borgstadt M/ 25- Clark N/ 44- McCarn K/	01:09	0-0	0	0.0000	0	0	1	0	0.0000
1- Richmond D/ 2- McCarn K/ 11- Littleford S/ 23- Armbrister K/ 25- Clark N/	00:30	1-2	-1	2.0000	0	0	0	0	2.2727